

PLAT OF SURVEY
LOTS 32 & 33 OF BLOCK 1
LAKE WANDAWEGA HIGHLANDS
 LOCATED IN SECTIONS 11 AND 12, TOWN 3 NORTH,
 RANGE 16 EAST, WALWORTH COUNTY, WISCONSIN

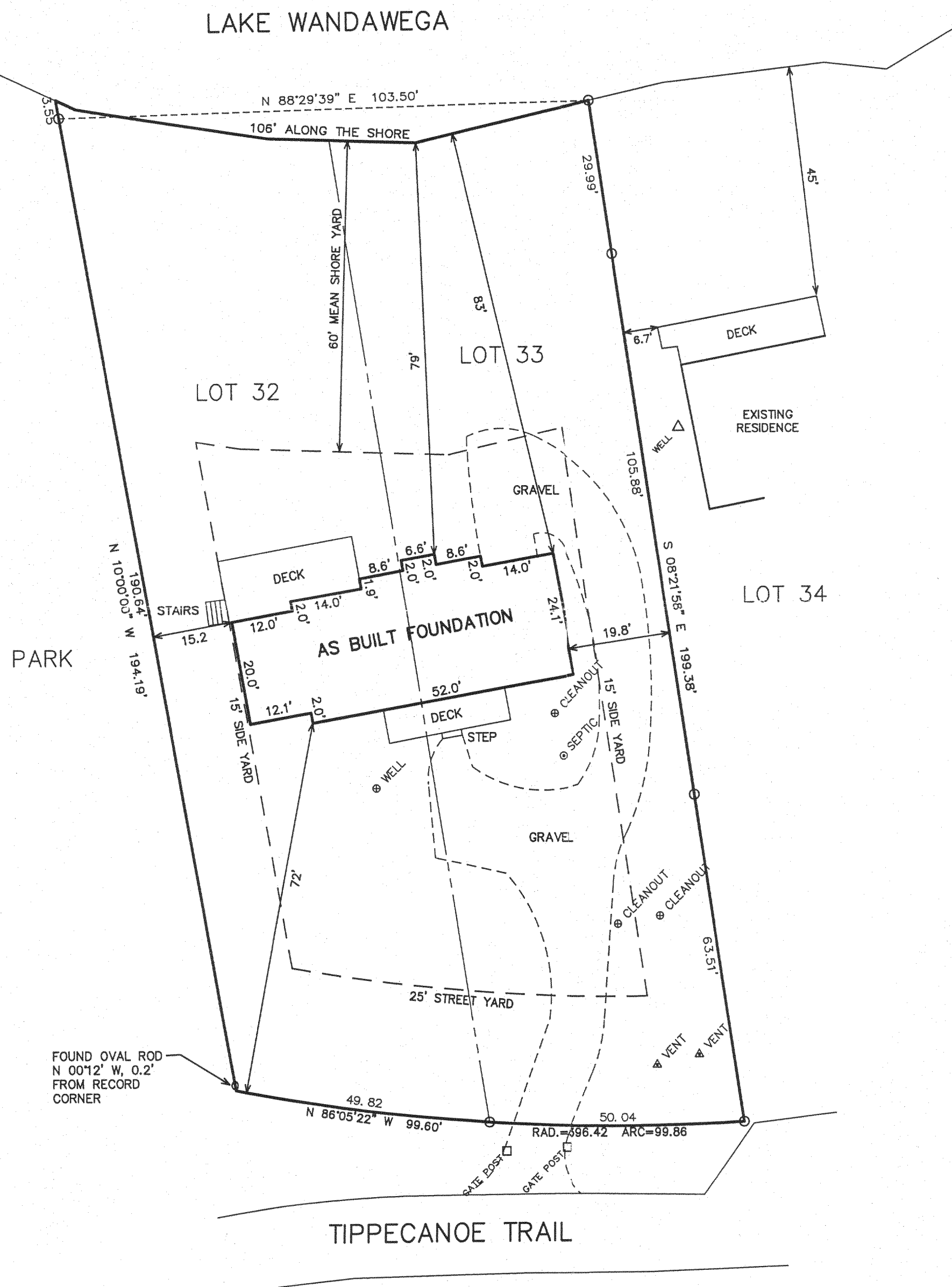

○ = FOUND IRON PIPE STAKE
 (xxx) = RECORDED AS
 19,308 S.F.
 0.44 AC.

FOUND OVAL ROD
 N 00°12' W, 0.2'
 FROM RECORD
 CORNER

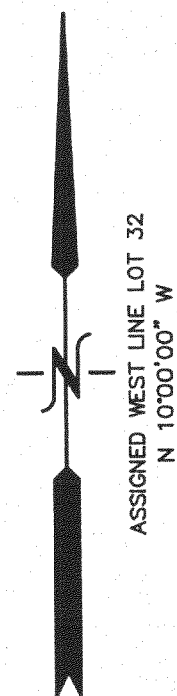
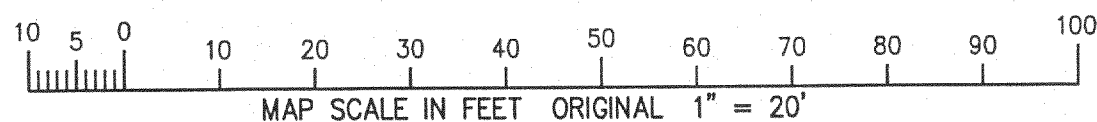
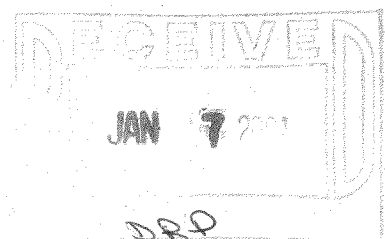

NOTE: COPIES OF THIS MAP TO WHICH THE FOLLOWING CERTIFICATE WILL APPLY SHOW THE SURVEYOR'S ORIGINAL SEAL AND SIGNATURE IN RED INK. COPIES BY ANY OTHER MEANS MAY HAVE ALTERATIONS WHICH DO NOT REPRESENT THE SURVEYOR'S WORK PRODUCT.

I HEREBY CERTIFY THAT THE ABOVE DESCRIBED PROPERTY HAS BEEN SURVEYED UNDER MY DIRECTION AND THAT THE ABOVE MAP IS A TRUE REPRESENTATION THEREOF AND SHOWS THE SIZE AND LOCATION OF THE PROPERTY, ITS EXTERIOR BOUNDARIES, THE LOCATION OF ALL VISIBLE STRUCTURES, AND DIMENSIONS OF ALL PRINCIPLE BUILDINGS THEREON, BOUNDARY FENCES, APPARENT EASEMENTS, ROADWAYS, AND VISIBLE ENCROACHMENTS, IF ANY. THIS SURVEY IS MADE FOR THE USE OF THE PRESENT OWNERS OF THE PROPERTY, AND ALSO THOSE WHO PURCHASE, MORTGAGE, OR GUARANTEE THE TITLE THERETO WITHIN ONE YEAR FROM THE DATE HEREOF.

DATED: DEC. 10, 2003

PETER S. GORDON

- WORK ORDERED BY - MICHELLE HANITZ STATE NATIONAL BANK 555 SOUTH TELSHOR LAS CRUCES, NM 88011	
FARRIS, HANSEN & ASSOCIATES, INC. ENGINEERING - ARCHITECTURE - SURVEYING 7 RIDGWAY COURT P.O. BOX 437 ELKHORN, WISCONSIN 53121 OFFICE: (262) 723-2098 FAX: (262) 723-5886	
REVISIONS	
PROJECT NO. 6030 DATE: 12/10/2003 SHEET NO. 1 OF 1	